



EXISTING FRONT ELEVATION



EXISTING REAR ELEVATION

STOCKTON-BROUGH COUNCIL  
PLANNING  
5 OCT 2006  
DATE RECEIVED

**EXISTING**

06/3119/--

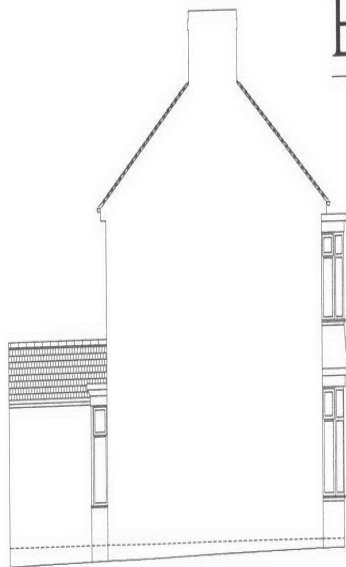

EXISTING SIDE ELEVATION

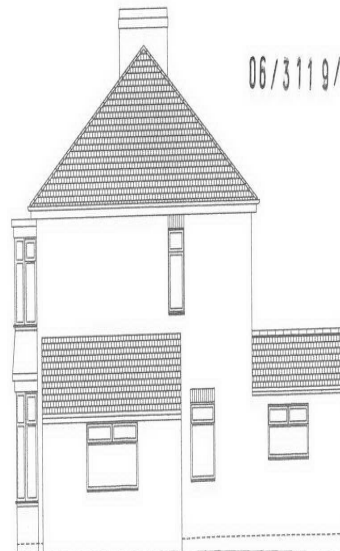

EXISTING SIDE ELEVATION

CLIENT: MR & MRS KARKOL  
ADDRESS:  
25, OSBORN LANE  
STOCKTON-ON-TEES  
TS18 5AA

LOCAL AUTHORITY:  
STOCKTON-ON-TEES-BROUGH COUNCIL  
TECHNICAL SERVICES DEPARTMENT  
PLANNING DIVISION  
10, GLEBE DRIVE  
CHECKER ROAD  
STOCKTON-ON-TEES  
TS18 1TV

WIDTH OF PROPOSED SIDE EXTENSION: 5000MM  
HEIGHT OF PROPOSED SIDE EXTENSION:  
1170MM  
EAVE HEIGHT OF PROPOSED SIDE EXTENSION:  
5000MM  
ROOF PITCH: 17.5° @ 30'

WIDTH OF PROPOSED SINGLE STOREY REAR  
EXTENSION: 5000MM  
PROJECTION OF PROPOSED SINGLE STOREY REAR  
EXTENSION: 500MM  
EAVE HEIGHT OF PROPOSED SINGLE STOREY REAR  
EXTENSION: 5000MM  
ROOF PITCH: 17.5°

AGENT:  
STUART FINCHES  
THE PLANNERS  
12, RIVERSIDE CLAYDON  
BELLINGHAM  
STOCKTON-ON-TEES  
TS18 3JT  
01462 47408  
s.j.finch@stuartfinches.com

DRAWING NO: 1/5/4  
DATE: 09/06/06  
SCALE: 1:100